Übereinstimmungserklärung (ÜHP) gemäß Bauregelliste A, Teil 1 DIBt, Berlin

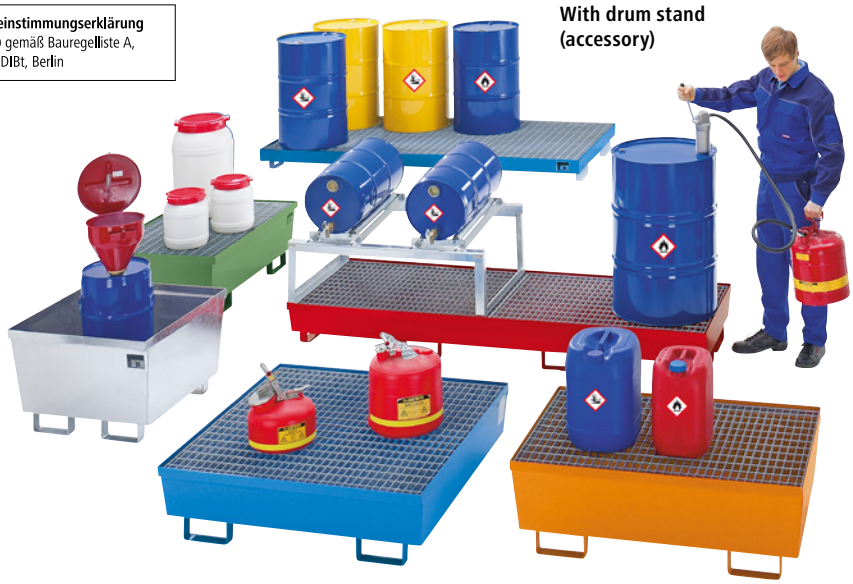

10 Year Guarantee

EUROKRAFT pro by KAISER+KRAFT

Steel sump trays

- Particularly robust and durable due to double sided edge profile
- Fork guides for easy and safe transport with pallet truck or forklift, floor clearance 100 mm
- Storage of drums and small containers in compliance with regulations, can be stacked inside each other without grates to save space

Material: sheet steel. Clearance height: 100 mm. Test symbol: manufacturers declaration of conformity in accordance with StawaR. Material thickness: 3 mm. Hazard class: for flammable liquids in GHS categories 1 – 3 as well as water hazardous liquids in GHS categories 1 – 4. Feature: stackable.

Drum capacity			small containers	1 x 200 l	small containers	2 x 200 l	small containers	4 x 200 l	small containers	4 x 200 l	8 x 200 l
Grate			without	steel	without	steel	without	steel	without	steel	steel
Length		mm	800	800	1200	1200	1200	1200	2400	2400	2650
Width		mm	800	800	800	800	1200	1200	800	800	1300
Height		mm	545	545	415	415	335	335	285	285	210
Sump capacity		l	229	215	246	225	280	245	280	233	240
Finish	**Colour**										
hot dip galvanised	hot dip galvanised	Ref.	941 048 3H	500 569 3H	941 057 3H	782 629 3H	941 065 3H	500 577 3H	941 074 3H	679 313 3H	855 634 3H
		£	**395.00**	**415.00**	**405.00**	**495.00**	**469.00**	**569.00**	**549.00**	**709.00**	**1180.00**
painted	flame red RAL 3000	Ref.	941 045 3H	941 040 3H	941 054 3H	941 049 3H	941 062 3H	941 058 3H	941 071 3H	941 066 3H	941 075 3H
		£	**339.00**	**395.00**	**339.00**	**415.00**	**439.00**	**529.00**	**495.00**	**649.00**	**919.00**
painted	light blue RAL 5012	Ref.	941 046 3H	941 041 3H	941 055 3H	941 051 3H	941 063 3H	941 059 3H	941 072 3H	941 067 3H	941 076 3H
		£	**339.00**	**395.00**	**339.00**	**415.00**	**439.00**	**529.00**	**495.00**	**649.00**	**919.00**
painted	reseda green RAL 6011	Ref.	941 047 3H	941 043 3H	941 056 3H	941 052 3H	941 064 3H	941 060 3H	941 073 3H	941 068 3H	941 078 3H
		£	**339.00**	**395.00**	**339.00**	**415.00**	**439.00**	**529.00**	**495.00**	**649.00**	**919.00**
painted	yellow orange RAL 2000	Ref.	941 044 3H	500 542 3H	941 053 3H	782 610 3H	941 061 3H	500 550 3H	941 070 3H	679 305 3H	855 626 3H
		£	**339.00**	**395.00**	**339.00**	**415.00**	**439.00**	**529.00**	**495.00**	**649.00**	**919.00**

Drum stands for 60/200 litre drums

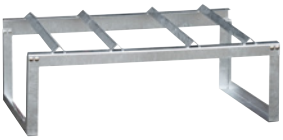

- For horizontal storage and filling of drums on sump trays
- With support bracket

Material: sheet steel. Finish: hot dip galvanised.

Supplied flat pack – easy self-assembly.

Height	mm	445	445	455	455	455
Length	mm	540	1155	355	755	1155
Width	mm	775	775	545	545	545
Drum capacity		1 x 200 l	2 x 200 l	1 x 60 l	2 x 60 l	3 x 60 l
	Ref.	741 250 3H	741 251 3H	741 246 3H	741 247 3H	741 249 3H
	£	**175.00**	**203.00**	**149.00**	**185.00**	**197.00**

Roller supports for drum stand

Material: sheet steel. Finish: zinc plated.

For drum capacities	1 x 60 litres	1 x 200 litres
Type	60 litres	200 litres
Ref.	741 252 3H	741 253 3H
£ / pair	**149.00**	**149.00**

Large sump trays

- For the regulation compliant storage of larger numbers of 200 litre drums
- Fork guides for safe transport with pallet truck or forklift, floor clearance 100 mm
- Manufacturers declaration of conformity in accordance with StawaR, approved for flammable liquids in GHS categories 1 – 3 as well as water hazardous liquids in GHS categories 1 – 4

Width: 1300 mm. Material: sheet steel. Grate: steel. Clearance height: 100 mm. Test symbol: manufacturer's declaration of conformity in accordance with German construction regulation list A, part 1, DIBt, Berlin. Material thickness: 3 mm.

Übereinstimmungserklärung (ÜHP) gemäß Bauregelliste A, Teil 1 DIBt, Berlin

EUROKRAFT pro by KAISER+KRAFT

10 Year Guarantee

Drum capacity			10 x 200 l	12 x 200 l
Length		mm	3250	3880
Height		mm	190	200
Sump capacity		l	240	335
Finish	**Colour**			
hot dip galvanised	hot dip galvanised	Ref.	502 319 3H	502 320 3H
		£	**1620.00**	**1860.00**
painted	flame red RAL 3000	Ref.	175 327 3H	175 329 3H
		£	**1100.00**	**1280.00**
painted	light blue RAL 5012	Ref.	175 328 3H	175 330 3H
		£	**1100.00**	**1280.00**
painted	reseda green RAL 6011	Ref.	175 333 3H	175 332 3H
		£	**1100.00**	**1280.00**
painted	yellow orange RAL 2000	Ref.	909 555 3H	909 557 3H
		£	**1100.00**	**1280.00**

▶ Ex stock / fast delivery

Actual delivery times and prices you will find on kaiserkraft.com